

NOTICE!!

These documents have been scanned!

Do not place un-scanned documents beneath this notice!

Do not remove this notice from this file!

GPO Jacket No. 560-102
Print Order 61540
Rise Business Services, LLC
Job=AZ15 5/20/2019



Box Number= AZ15073



Claim Begin-End: AMC453816-AMC453816

1 Initial Receipt



AZ15073-6

AMC446336-AMC453881

United States Department of the Interior
Bureau of Land Management
 DIV OF LANDS, MINRLS & ENERGY
 ONE N CENTRAL AVE
 PHOENIX, AZ 85004 -4427
 Phone: 602-417-9200

Receipt

No: 4374777

ENTERED
 FEB 28 2019
 BY: [Signature]

Transaction #: 4492143	
Date of Transaction: 02/15/2019	
CUSTOMER:	
GARY STOUT PO BOX 3544 WICKENBURG, AZ 85358-3544 US	

ENTERED
 FEB 28 2019
 BY: [Signature]

LINE #	QTY	DESCRIPTION	REMARKS	UNIT PRICE	TOTAL
1	1.00	LOCATABLE MINERALS / MINING CLAIMS-NEW, UNADJUD, ONE OR MORE AUTH NOS / NEW MINING CLAIM PROCESSING FEE CASES: AMC453816/\$20.00		- n/a -	20.00
2	1.00	LOCATABLE MINERALS / MINING CLAIMS-NEW, UNADJUD, ONE OR MORE AUTH NOS / NEW MINING CLAIMS LOCATION FEE CASES: AMC453816/\$37.00		- n/a -	37.00
3	1.00	LOCATABLE MINERALS / MINING CLAIMS-NEW, UNADJUD, ONE OR MORE AUTH NOS / NEW MINING CLAIMS MAINTENANCE FEE CASES: AMC453816/\$155.00		- n/a -	155.00
TOTAL:					\$212.00

PAYMENT INFORMATION			
1	AMOUNT:	212.00	POSTMARKED: N/A
	TYPE:	CHECK	RECEIVED: 02/14/2019
	CHECK NO:	25676976780	
	NAME:	STOUT, GARY PO BOX 3544 WICKENBURG AZ 85358-3544 US	

REMARKS

This receipt was generated by the automated BLM Collections and Billing System and is a paper representation of a portion of the official electronic record contained therein.

NOTICE!!

These documents have been scanned!

Do not place un-scanned documents beneath this notice!

Do not remove this notice from this file!

GPO Jacket No. 560-102
Print Order 61540
Rise Business Services, LLC
Job=AZ15 5/20/2019



Box Number= AZ15073



Claim Begin-End: AMC453816-AMC453816

2 Correspondence



AZ15073-6

AMC446336-AMC453881

**NO
DOCUMENTS
FOUND**

NO DOCUMENTS FOUND
NO DOCUMENTS FOUND

NOTICE!!

These documents have been scanned!

Do not place un-scanned documents beneath this notice!

Do not remove this notice from this file!

GPO Jacket No. 560-102
Print Order 61540
Rise Business Services, LLC
Job=AZ15 5/20/2019



Box Number= AZ15073



Claim Begin-End: AMC453816-AMC453816

3 Transfers



AZ15073-6

AMC446336-AMC453881

**NO
DOCUMENTS
FOUND**

NO DOCUMENTS FOUND
NO DOCUMENTS FOUND

NOTICE!!

These documents have been scanned!

Do not place un-scanned documents beneath this notice!

Do not remove this notice from this file!

GPO Jacket No. 560-102
Print Order 61540
Rise Business Services, LLC
Job=AZ15 5/20/2019



Box Number= AZ15073



Claim Begin-End: AMC453816-AMC453816

4 Annual Filings



AZ15073-6

AMC446336-AMC453881

DEPARTMENT OF THE INTERIOR
BUREAU OF LAND MANAGEMENT
MINING CLAIMS

Run Date/Time: 7/11/2019

MC Maintenance Fees Paid Through the BLM Pay Portal
(by Date Paid)

Page 45 Of 61

CBS Receipt: 4470697

Printed For Lead File # AMC453816

Agency Tracking ID: 1559337840

Assessment Year: 2020

Paid On: 5/31/2019

Number of BLM Serial Nr: 2

Total Amount Paid: \$310.00

Claim Name	BLM Serial No	Lead File No	Amount Paid
SUPER COOP	AMC449094	AMC449094	\$155.00
MONTE CRISTO # 1	AMC453816	AMC453816	\$155.00

United States Department of the Interior
Bureau of Land Management
 BUSINESS & SUPPORT SVCS DIV
 ONE N CENTRAL AVE SUITE 800
 PHOENIX, AZ 85004 -4427
 Phone: 602-417-9200

Receipt

No: 4470697

Transaction #: 4590609	
Date of Transaction: 05/31/2019	
CUSTOMER:	
GARY STOUT 1403 N TEGNER ST WICKENBURG, AZ 85390 US	

LINE #	QTY	DESCRIPTION	REMARKS	UNIT PRICE	TOTAL
1	1.00	LOCATABLE MINERALS / MINING CLAIMS- NOT NEW-UNADJUD, ONE AUTH NO. ONLY / MINING CLAIM MONEY RECEIVED CASES: AMC453816/\$310.00		- n/a -	310.00
TOTAL:					\$310.00

PAYMENT INFORMATION			
NOTE: Items will appear on credit card statement as "BLM O Mining Claim".			
1	AMOUNT:	310.00	POSTMARKED: N/A
	TYPE:	CREDIT CARD	RECEIVED: 05/31/2019
	NAME:	GARY STOUT 1403 N TEGNER ST WICKENBURG AZ 85390 US	
	CARD NO:	XXXXXXXXXXXX9256	AUTH CODE: 017119
	NAME ON CARD:	GARY STOUT	
	SIGNATURE:	INTERNET	

REMARKS

This receipt was generated by the automated BLM Collections and Billing System and is a paper representation of a portion of the official electronic record contained therein.

DEPARTMENT OF THE INTERIOR
 BUREAU OF LAND MANAGEMENT
 MINING CLAIMS
 (MASS) Serial Register Page

Run Date/Time: 6/3/2019 13:03 PM

Page 1 Of 1

01 05-10-1872;017STAT0091;30USC26,28,34
 Case Type 384101: LODE CLAIM
 Claim Name: MONTE CRISTO # 1
 Case Disposition: ACTIVE
 Required Maintenance Fee: \$155.00

Total Acres
 20.66

Serial Number
 AMC453816

Lead File Number
 AMC453816

Name & Address Interest Relationship

STOUT GARY
 PO BOX 3544 WICKENBURG, AZ 85358-3544
 TAYLOR ANN PAPIN
 1403 N TEGNER ST UNIT A WICKENBURG, AZ 85390-2062

CLAIMANT
 CLAIMANT

County / State District

YAVAPAI COUNTY, AZ PHOENIX DO

Mer Twp Rng Sec Subdivision

14 0080N 0030W 004 NW
 14 0080N 0030W 004 SW

RECEIVED
 BLM AZ STATE OFFICE
 2019 JUL 23 P 2:39
 PHOENIX, ARIZONA

Act Date Code Action Text Action Remarks Receipt Number

12/01/2018	403	LOCATION DATE		
02/14/2019	395	RECORDATION NOTICE RECD	1	4374777
05/31/2019	782	MAINTENANCE FEE PAYMENT	2020;\$155	4470697
02/14/2019	484	LOCATION YEAR / MAINTENAN	2019;\$155	4374777
05/31/2019	392	MONIES RECEIVED	\$310.00;1	4470697
02/14/2019	501	ACCT ADV IN LEAD FILE	453816	4374777
01/22/2019	404	COUNTY RECORDATION	2019-0002850;	

Line Nr Remarks

PAID 5-31-19 \$310

BOTH CLAIMS

PAID \$10. MORE EACH BY POSTAL MONEY ORDER

SEE HIGHLIGHTS TOTAL \$330

ENTERED
 AUG 06 2019
 BY: *[Signature]*

#4514716

NO WARRANTY IS MADE BY BLM FOR USE OF THE DATA FOR PURPOSES NOT INTENDED BY BLM

United States Department of the Interior
Bureau of Land Management
 DIV OF LANDS, MINRLS & ENERGY
 ONE N CENTRAL AVE
 PHOENIX, AZ 85004 -4427
 Phone: 602-417-9200

Receipt	
No:	4514716

Transaction #: 4635297	
Date of Transaction: 07/24/2019	
CUSTOMER:	
GARY STOUT PO BOX 3544 WICKENBURG, AZ 85358-3544 US	

LINE #	QTY	DESCRIPTION	REMARKS	UNIT PRICE	TOTAL
1	1.00	LOCATABLE MINERALS / MINING CLAIMS-NOT NEW-UNADJUD, ONE AUTH NO. ONLY / MINING CLAIM MONEY RECEIVED CASES: AMC453816/\$20.00	ADDITIONAL FEES	- n/a -	20.00
TOTAL:					\$20.00

PAYMENT INFORMATION					
1	AMOUNT:	10.00	POSTMARKED:	N/A	
	TYPE:	CHECK	RECEIVED:	07/23/2019	
	CHECK NO:	25676990190			
	NAME:	STOUT, GARY PO BOX 3544 WICKENBURG AZ 85358-3544 US			
2	AMOUNT:	10.00	POSTMARKED:	N/A	
	TYPE:	CHECK	RECEIVED:	07/23/2019	
	CHECK NO:	25676990201			
	NAME:	STOUT, GARY PO BOX 3544 WICKENBURG AZ 85358-3544 US			

REMARKS

This receipt was generated by the automated BLM Collections and Billing System and is a paper representation of a portion of the official electronic record contained therein.

NOTICE!!

These documents have been scanned!

Do not place un-scanned documents beneath this notice!

Do not remove this notice from this file!

GPO Jacket No. 560-102
Print Order 61540
Rise Business Services, LLC
Job=AZ15 5/20/2019



Box Number= AZ15073



Claim Begin-End: AMC453816-AMC453816

5 Miscellaneous



AZ15073-6

AMC446336-AMC453881

GARY STOUT
P.O. BOX 3544
WICKENBURG, AZ.
85358

U.S. POSTAGE PAID
FCM LETTER
WICKENBURG, AZ
85390
FEB 12, 19
AMOUNT
\$0.55
R2304M115062-02

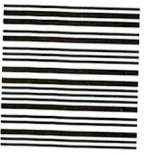

85004



1000

BLM
1 NORTH CENTRAL AVE, SUITE 800
PHOENIX, AZ 85004-4427

RECEIVED
BLM AZ STATE OFFICE
2019 FEB 14 P 1:53
PHOENIX, ARIZONA

POSTNET barcode

950044427 0041



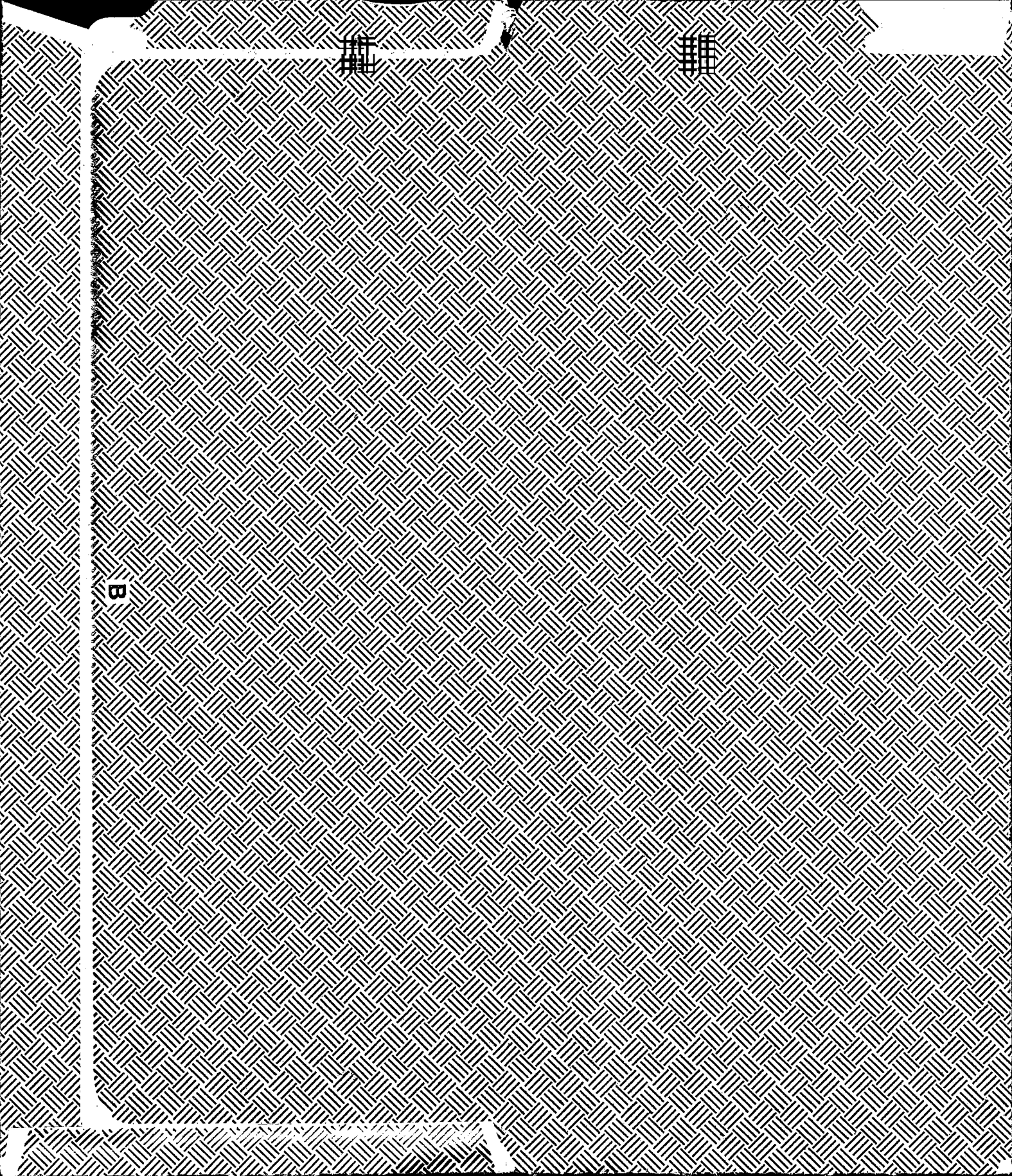

B

NOTICE!!

These documents have been scanned!

Do not place un-scanned documents beneath this notice!

Do not remove this notice from this file!

GPO Jacket No. 560-102
Print Order 61540
Rise Business Services, LLC
Job=AZ15 5/20/2019



Box Number= AZ15073



Claim Begin-End: AMC453816-AMC453816

6 Location Notices-Amendments and Supporting Documents



AZ15073-6

AMC446336-AMC453881

MINING CLAIM STATUS REPORT

Data Entered: 02/28/19

MTP Checked By:
GEO Checked By:

LEAD SERIAL NUMBER: AMC 453816 thru AMC

NUMBER OF CLAIMS & TYPE:

- LODE
PLACER
ASSOCIATION PLACER
MILL SITE
TUNNEL SITE

CHARGES:

Table with columns for charge type and amount. Includes Processing Fee (\$20), Location Fee (\$37), Maintenance Fee (\$155), and a TOTAL of \$212.

TOTAL ACREAGE: Per Claim (Placer Only)

NUMBER OF LOCATORS:

DOCUMENTS RECEIVED VIA: Over-the-Counter [] Mail [X] TIMELY FILED: Yes [X] No []

LEGAL DESCRIPTION: T 8N R 3W SEC 4

BLM [X] FOREST SERVICE [] WILDERNESS AREA [] SUBJ TO PL 359: Yes [] No []

SPLIT ESTATE: N/A [X] SX [] PX [] OTHER [] SRHA [] Was proper Notice filed if located on SHRA Land? Yes [] No []

RECONVEYED MINERALS ON BLM LAND REQUIRE OPENING ORDER FROM 1944 TO 1993:

Open to Entry On N/A [X]

COMMENTS/STATUS: VOID [] PARTIALLY VOID [] PVT MINERALS [] WITHDRAWN LANDS [] OTHER []

[] Claimant acknowledges that portions of the following claim(s) site(s) may be void or voidable.

Printed Name of Claimant Signature of Claimant

*****FINAL ADJUDICATION*****

DATE 10/22/19 INITIALS

AMC 453816

Mining Claim Status Report

Data Entered: 02/28/19

MTP Checked By: _____
GEO Checked By: _____

LEAD SERIAL NUMBER: AMC 453816 thru AMC _____

NUMBER OF CLAIMS & TYPE:

- 1 LODE
- _____ PLACER
- _____ ASSOCIATION PLACER
- _____ MILL SITE
- _____ TUNNEL SITE

CHARGES:

Processing Fee @ \$20 =	\$	<u>20</u>
Location Fee @ \$37 =	\$	<u>37</u>
Maintenance Fee @ \$155 =	\$	<u>155</u>
Add'l Maint Fee for Assoc Placer =	\$	
SUBTOTAL	\$	
Other Fees	\$	
Other Fees	\$	
TOTAL	\$	<u>212</u>

TOTAL ACREAGE: _____ Per Claim
(Placer Only)

NUMBER OF LOCATORS: _____

DOCUMENTS RECEIVED VIA: Over-the-Counter [] Mail [] TIMELY FILED: Yes [] No []

LEGAL DESCRIPTION:	T	<u>8N</u>	R	<u>3W</u>	SEC	<u>4</u>
	T	_____	R	_____	SEC	_____
	T	_____	R	_____	SEC	_____
	T	_____	R	_____	SEC	_____
	T	_____	R	_____	SEC	_____

BLM [] FOREST SERVICE [] WILDERNESS AREA [] SUBJ TO PL 359: Yes [] No []

SPLIT ESTATE: N/A [] SX [] PX [] OTHER []
SRHA [] Was proper Notice filed if located on SHRA Land? Yes [] No []

RECONVEYED MINERALS ON BLM LAND REQUIRE OPENING ORDER FROM 1944 TO 1993:
Open to Entry On _____ N/A []

COMMENTS/STATUS: VOID [] PARTIALLY VOID [] PVT MINERALS [] WITHDRAWN LANDS []
OTHER [] _____

[] Claimant acknowledges that portions of the following claim(s) site(s) may be void or voidable.

Printed Name of Claimant _____ Signature of Claimant _____

*****FINAL ADJUDICATION*****

DATE _____ INITIALS _____

AMC 453816

35 15E ~~30, 31~~
~~29, 32~~
~~28, 33~~
~~19, 26~~

317 X 212

7 1
 4 4
 68,052.00
 67,204.00

35 14E ~~26, 27~~
~~34, 35~~
~~34, 35~~

848.00

67 204

45 14E ~~14, 15~~
~~14, 15~~
~~15, 16~~
~~11, 12~~

45 15E ~~16, 17~~
~~2, 3~~
~~5, 17~~
~~9, 10~~
~~1~~



DIBERUONA

24



When Recorded Return To:

Gary Stout
PO Box 3544
Wickenburg, Arizona 85358

LOCATION NOTICE FOR LODE MINING CLAIM

Amendment BLM Serial # _____

NOTICE IS HEREBY GIVEN that the Monte Cristo # 1
_____ lode mining claim has been located
by Gary Stout / Ann Papin Taylor whose current mailing
address is Gary Stout PO Box 3544 Wickenburg, Arizona 85358

RECEIVED
BLM AZ STATE OFFICE
2019 FEB 14 P 1:53
PHOENIX, ARIZONA
BLM
Date
Stamp

Ann Papin Taylor 1403 N Tegner Street Unit A Wickenburg, Arizona 85390

The general course of this claim is North to Southeast and it is situated in Yavapai
County, Arizona. This claim is 1500 feet in length and 600 feet in width.

20.66 Total Claim Acreage. This claim runs from the location monument on which this location notice
is posted on the centerline of the claim approximately 300 feet in a Southwest direction to the West
end line and 1500 feet in a Southeast direction to the South end line. This claim is marked by six
monuments, one at each corner and one at the center of each end line of the claim.

The location monument on which this notice is posted is situated within Section 4, Township 8 N
3W, Range 3W, Gila Salt River Base and Meridian, Arizona and this claim encompasses portions
of the following quarter section(s), section(s), Township(s) and Range(s) S1/2 SWNW 1/4, N1/2 NWSW 1/4,
E1/2 NESW 1/4 Section 4 Township 8N Range 3 W in Yavapai, County Arizona.

Gila Salt River Base and Meridian, Arizona.

The locality of this claim with reference to some natural object or permanent monument and additional information
(if any) concerning its locality are as follows: Northwest claim corner is aprox 2235 feet South and 415 feet East
of the Northwest corner of Section 4 Township 8 North Range 3 West, Gila Salt River Base and Meridian in
Yavapai County Arizona. The above information is shown on the attached map.

DATED AND POSTED on the ground this 15th day of DECEMBER, 20 18.

LOCATOR(s) AGENT

Print Name(s) Gary Stout Ann Papin Taylor

Signature(s) Gary Stout [Signature]

AMC453816

MINING CLAIM MAP

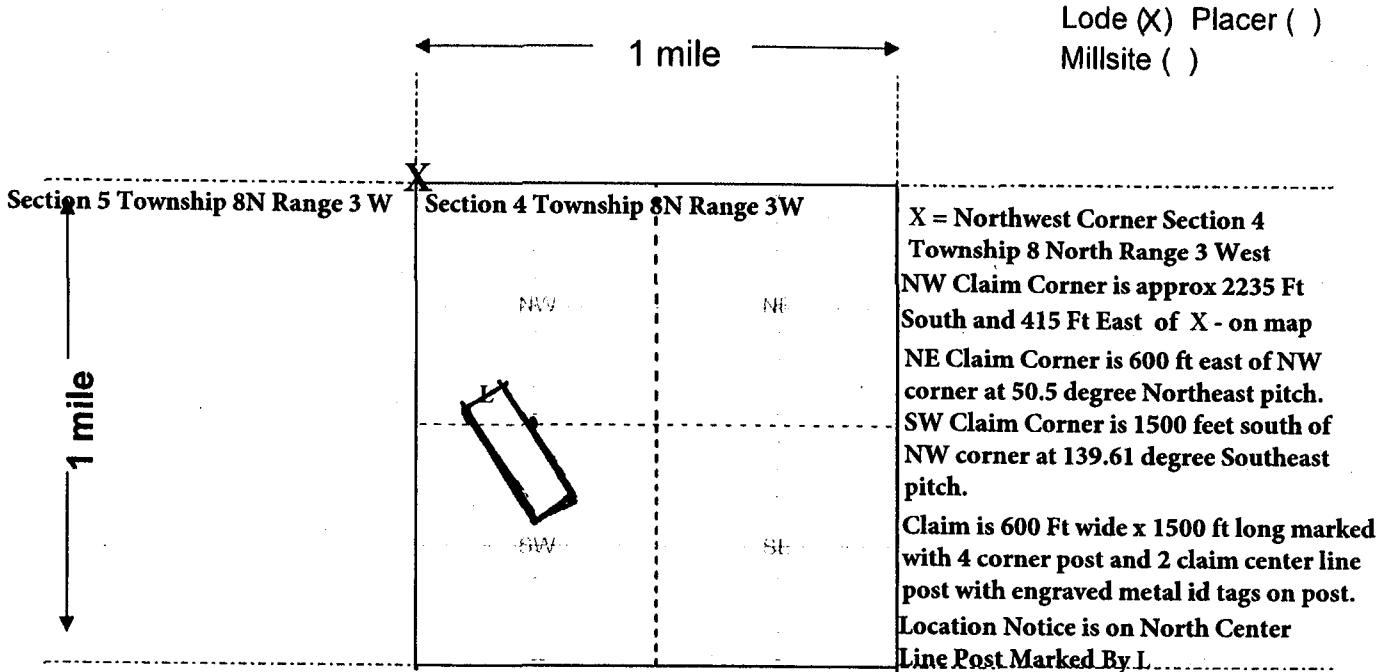

Scale: 1" = 2000 feet

PHOENIX, ARIZONA
 2019 FEB 15 11:59
 BLM AZ STATE OFFICE
 RECEIVED

1. The above map depicts the Monte Cristo # 1 mining claim, which is located in Section 4, Township 8 N, Range 3W, Gila and Salt River Base and Meridian, Yavapai County, Arizona. Total claim acreage is 20.66
2. The type of corner and location monuments used are as follows: 2" capped pvc pipe 4 foot tall over steel tee post set 12" into the ground with engraved metal id tags.
3. The bearings and distances in degrees and feet between claim corners and to a public land survey monument are as depicted on the map.
4. If the claim is a placer or millsite claim with exterior limits conforming to legal subdivisions of the public survey, provide a legal description of the claim _____

AMC4538161

Form MCF100a
 Revised July 2014

TOWNSHIP 8 NORTH RANGE 3 WEST OF THE GILA AND SALT RIVER MERIDIAN, ARIZONA

YAVAPAI COUNTY
HASSA HANNA FIELD OFFICE

T 8N
R 3W R 2W

STATUS OF PUBLIC DOMAIN
LAND AND MINERAL TITLES

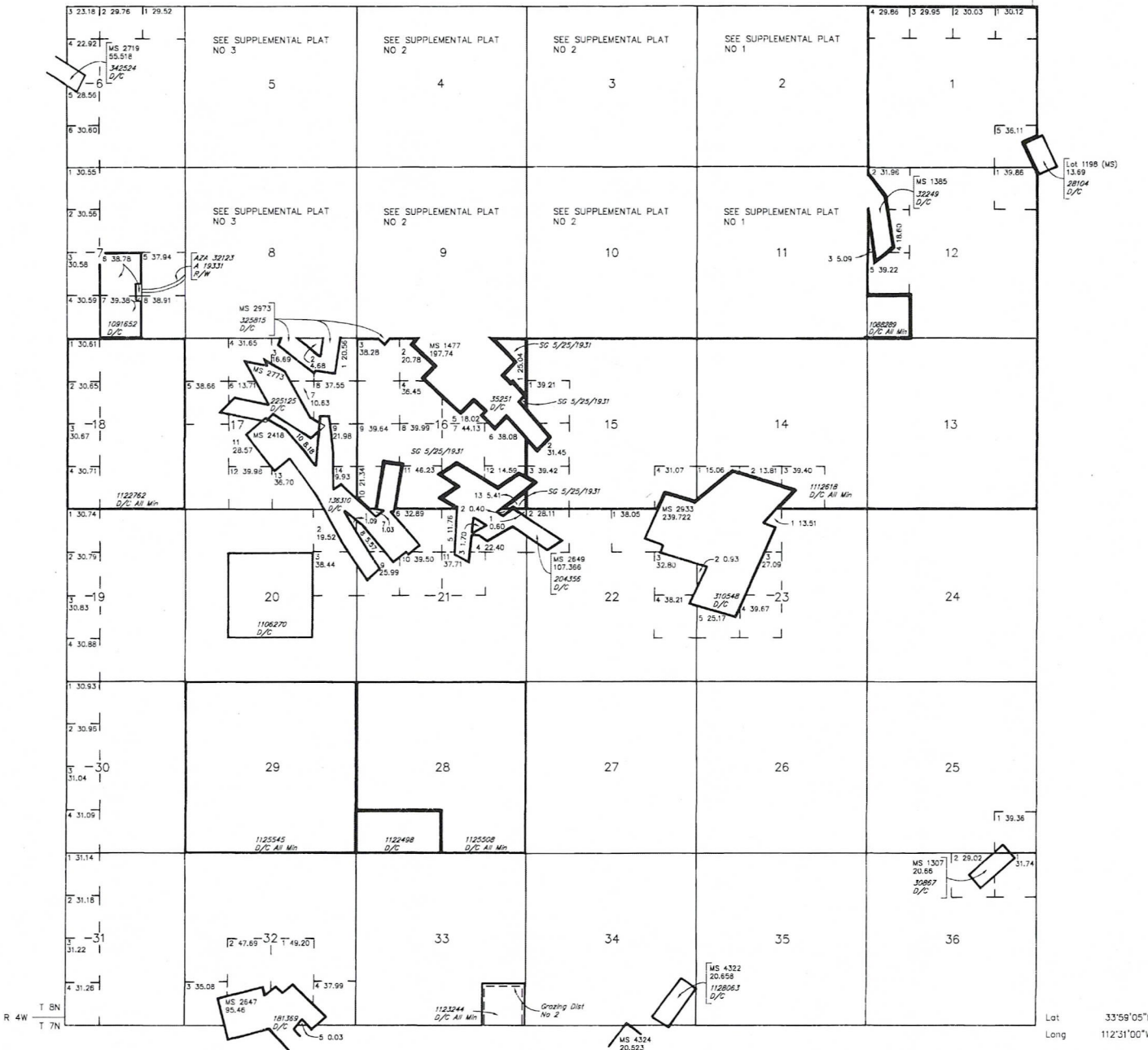

INDEX TO SEGREGATED TRACTS				
RESURVEY	T	R	SEC	SUBDIVISION

FOR ORDERS AFFECTING DISPOSAL OR USE OF UNIDENTIFIED LANDS WITHDRAWN FOR CLASSIFICATION, MINERALS, WATER AND/OR OTHER PUBLIC PURPOSES, REFER TO INDEX OF MISCELLANEOUS DOCUMENTS.

- MDS 265 NE
- 266 NW
- 267 SW
- 268 SE

SCALE in chains
10 5 0 10 20 30 40 50

WARNING STATEMENT
This plat is the Bureau's Record of Title, and should be used only as a graphic display of the township survey data. Records herein do not reflect title changes which may have been affected by lateral movements of rivers or other bodies of water. Refer to the cadastral surveys for official survey information.

CURRENT TO	DSB	T	R
4-13-2009	PV	8 N	3 W

TOWNSHIP 08 NORTH RANGE 03 WEST OF THE GILA & SALT RIVER MERIDIAN, ARIZONA

SECS	SUBDIVISION																Acres	Kind of Entry or Purpose	Serial Number or Order Number	Action Date	Remarks		
	NE 1/4				NW 1/4				SW 1/4				SE 1/4									Lots	Other Description
	NE	NW	SW	SE	NE	NW	SW	SE	NE	NW	SW	SE	NE	NW	SW	SE							
For orders affecting disposal or use of unidentified lands withdrawn for classification, minerals, water, and/or other public purposes, and Indian treaties, refer to Index to Miscellaneous Documents																							
																	LOT 1198 (MS);	13.69	PATENT / ME	28104	5/7/1897	MC-301;	
																	LOT 1307 (MS);	20.68	PATENT / ME	30867	4/18/1899	MC-349;	
																	LOT 1385 (MS);	118.452	PATENT / ME	32249	3/22/1900	MC-378; 9N 3W;	
																	LOT 1477 (MS);	197.74	PATENT / ME	35251	4/1/1902	MC-458;	
																	LOT 1530 (MS);	172.745	PATENT / ME	35875	10/2/1902	MC-463;	
																	LOT 1553 (MS);	94.080	PATENT / ME	36204	1/2/1903	MC-473; 9N 3W;	
																	LOT 1536 (MS);	51.147	PATENT / ME	36622	5/15/1903	MC-477;	
																	LOT 1623 (MS);	20.68	PATENT / ME	37860	1/29/1904	MC-523; 9N 3W;	
																	LOT 1957 (MS);	103.305	PATENT / ME	42344	5/1/1905	MC-633;	
																	LOT 1999 (MS);	5.978	PATENT / ME	43274	12/20/1905	MC-658;	
																	LOT 1972 (MS);	19.124	PATENT / ME	44346	9/25/1906	MC-122.	
																	LOT 1886 (MS);	36.837	PATENT / ME	41272	12/13/1906	MC-540;	
																	LOT 1973 (MS);	5.193	PATENT / ME	44345	5/4/1907	MC-121;	
																	MS 2490;	54.413	PATENT / ME	86636	11/1/1909		
																	MS 2418;	190.312	PATENT / ME	136310	6/13/1910		
																	ALL SECS 2, 16, 32, 36;		STATE GRANT	ACT OF CONGRESS	6/20/1910	TITLE TO STATE TO FIX ON APPROVAL OF SURVEY; SUBJECT TO PRIOR RIGHTS;	
																	MS 2489;	133.445	PATENT / ME	164336	12/5/1910		
																	MS 2647A;	95.46	PATENT / ME	181369	3/1/1911		
																	MS 2649;	107.366	PATENT / ME	204356	6/8/1911		
																	MS 2773;	70.065	PATENT / ME	225125	9/18/1911		
																	MS 2933;	239.722	PATENT / ME	310548	1/20/1913		
																	MS 2973;	94.65	PATENT / ME	325815	4/14/1913		
																	MS 2719;	55.518	PATENT / ME	342524	6/20/1913		
																	MS 3132;	54.971	PATENT / ME	478363	6/14/1915		
5																	MS 3675A, MS 3675B;	238.519	PATENT / ME	863334	5/24/1922	9N 3W;	
5																		11.234	PATENT / ME	952860	2/5/1925		
5			X														ALL LANDS WITHIN 50 FT OF CENTER LINE OF TRANSMISSION LINE;		O WDL PWR PROJECT	AR-774	1/8/1927	13N 2W; O ADJUSTMENT 9/17/1931; CANC 3/17/1967;	



LR2000 Internal

CR Geographic Report with Land

[Download User Guide \(pdf\)](#)

Purpose: This report produces a geographic listing of case information based on retrieval by Meridian/Township/Range. This report format will display the case type, case disposition, meridian, township, range, section, survey type, survey number, surface management agency, pending actions, serial number, and total case acres.

To refresh the query, do a **Ctrl-R**. It resets the page and clears any criteria fields that may have entries.



No Results

The specified criteria didn't result in any data. This is often caused by applying filters and/or selection steps that are too restrictive or that contain incorrect values. Please check your analysis filters and selection steps, and try again. The filters or selection steps currently being applied are shown below.

Filters

Disposition is equal to **AUTHORIZED, CANCELLED, EXPIRED, PENDING, REJECTED, RELINQUISHED, WITHDRAWN**
and Meridian Township Range Section is equal to **14 0080 0030W 004 SW**
and Admin State is equal to **AZ**

[Return - Refresh](#)

LR2K Home CR-24



LR2000 Internal

CR Geographic Report with Land

[Download User Guide \(pdf\)](#)

Purpose: This report produces a geographic listing of case information based on retrieval by Meridian/Township/Range. This report format will display the case type, case disposition, meridian, township, range, section, survey type, survey number, surface management agency, pending actions, serial number, and total case acres.

To refresh the query, do a **Ctrl-R**. It resets the page and clears any criteria fields that may have entries.



No Results

The specified criteria didn't result in any data. This is often caused by applying filters and/or selection steps that are too restrictive or that contain incorrect values. Please check your analysis filters and selection steps, and try again. The filters or selection steps currently being applied are shown below.

Filters

Disposition is equal to **AUTHORIZED, CANCELLED, EXPIRED, PENDING, REJECTED, RELINQUISHED, WITHDRAWN**
and Meridian Township Range Section is equal to **14 0080 N 0030W 04 NW**
and Admin State is equal to **AZ**

[Return - Refresh](#)

